



**Details of your Electric Charges**

Residential-R

Electricity you used this period

Meter Number	Energy Type	End Date	Start Date	Number Of Days	Total Use
[REDACTED]	Usage (kWh)	Feb 26	Jan 28	29	1154

Your meter records hourly use. Total use is the sum of this hourly data. Please visit My Account at pepco.com to view your energy use data.

Your next bill period is scheduled to end on March 28, 2014

**Delivery Charges:** These charges reflect the cost of bringing electricity to you. Current charges for 29 days, **winter rates in effect.**

<b>Electric Summary</b>	
Balance from your last bill	\$188.63-
Payments, Thank you	\$123.70-
<b>Total Payments</b>	<b>\$123.70-</b>
Electric Charges (Residential-R)	\$44.69
<b>New electric charges</b>	<b>\$44.69</b>
<b>Electric Balance as of Feb 28, 2014</b>	<b>\$267.64-</b>

Type of charge	How we calculate this charge	Amount(\$)
Distribution Services:		
Customer Charge		7.39
Energy Charge	First 800 KWH x 0.0212125	16.97
Energy Charge	Next 354 KWH x 0.0211864	7.50
Franchise Tax (Delivery)	at 0.0006200 per KWH	0.72
Universal Service Charge		0.36
Grid Resiliency Charge		0.07
MD Environmental Surcharge	at 0.0001500 per KWH	0.17
EmPower MD Charge Res	at 0.0037010 per KWH	4.27
Gross Receipts Tax	at 2.0408000%	0.76
PG County Energy Tax	at 0.0059080 per KWH	6.82
Administrative Credit Res	at 0.0002912 per KWH	0.34-
<b>Total Electric Delivery Charges:</b>		<b>44.69</b>
<b>Total Electric Charges - Residential-R</b>		<b>44.69</b>

**Status of your Budget Billing Plan**

Start date Mar 2014	End date Feb 2015
Electric Charges	\$267.64-
Payments	\$0.00
<b>Electric difference</b>	<b>\$267.64-</b>
Budget installments billed	\$57.00
Payments	\$0.00
<b>Budget difference</b>	<b>\$57.00</b>

**Check here to enroll in the Direct Debit plan** Sign and date here \_\_\_\_\_

By signing here, you authorize Pepco to electronically deduct the amount of your monthly bill from your checking account each month. The check you send with this signed authorization will be used to set up Direct Debit. You understand that we will notify you each month of the date and amount of the debit, which will be on or after the due date stated on your monthly bill. You understand that to withdraw this authorization you must call Pepco. You understand that Pepco does not charge for this service, but that your bank may have charges for this service.

**Customer Service Centers**

Washington DC	Maryland
701 Ninth St NW (Mon - Fri) 8:30am - 5:15pm	201 West Gude Dr, Rockville (Mon - Fri) 10:00am - 2:00pm
2300 Martin Luther King Ave SE (Mon - Fri) 9:00am - 5:00pm	8300 Old Marlboro Pk, Forestville (Mon, Wed, Fri) 10:00am - 2:00pm

Any inquiry or complaint about this bill should be made prior to the due date, in order to avoid late charges.

Electronic Check Conversion - When you provide a check as payment, you authorize us either to use information from your check to make a one-time electronic fund transfer from your account or to process the payment as a check transaction.





Your electric bill for the period

January 28, 2014 to February 26, 2014

SAMUEL [REDACTED]

Account number: [REDACTED]



Your daily electricity use for this bill period. Visit My Account at pepco.com to see your hourly electricity use.

Meter Number [REDACTED]  
 Temp 18 19 24 37 41 48 41 34 38 33 36 33 32 30 28 24 32 43 35 32 31 43 48 47 54 49 55 41 34  
 kWh

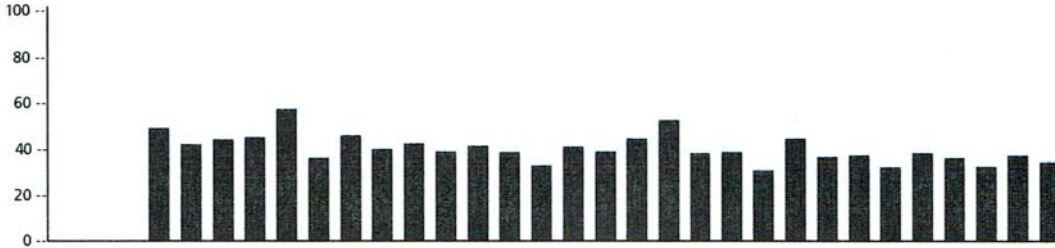

Date 28 29 30 31 1 2 3 4 5 6 7 8 9 10 11 12 13 14 15 16 17 18 19 20 21 22 23 24 25

### Ambit Ener supply charges

Your electricity is supplied by Ambit Northeast, LLC, located at  
 P O Box 660462, Dallas TX 75266  
 If you have any questions about your electric supply charges, call  
 Ambit Northeast, LLC at 877-282-6248.

Billing period: Jan 28, 2014 to Feb 26, 2014 (29 days)  
 Type of service: Residential-R

02/26 Budget 123.70  
 Customer Referral Credit 123.70CR

### Ambit Ener electric charges

Amount(\$)  
0.00

Ambit Ener Electric Supply Summary	
Balance from your last bill	\$123.70
Payments, Thank you	\$123.70-
<b>Total payments</b>	<b>\$123.70-</b>
Total Current Charges	\$0.00
<b>New Ambit Ener electric supply charges</b>	<b>\$0.00</b>
<hr/>	
Electric Balance as of	
Feb 28, 2014	\$0.00